

PHILLIPS & STUBBS



coastal +
COUNTRY



Hucksteps Row (formerly known as Fishgut Alley) is a twitten off Church Square in the heart of the Conservation Area of the Ancient Town and Cinque Port of Rye, renowned for its historical associations, medieval fortifications, including the Landgate and Ypres Tower, and fine period architecture with half timbered houses clustered around the Parish Church of St Mary the Virgin with its ornate gilded Quarter Boys clock and 18th century Town Hall with open arcaded lower storey and cupola on the roof. As well as its charm and history, the town has a comprehensive range of shopping facilities and an active local community, with the arts being strongly represented; Rye Festival is held annually and a two screen Kino cinema complex has recently opened. From the town there are local train services to Eastbourne and to Ashford, from where there are high speed connections to London St Pancras (37 minutes). Sporting facilities in the area include a leisure centre with a 25m pool, lawn tennis club, sailing at Rye Harbour and numerous golf courses within a 15mile radius, Rye is also located on the edges of the High Weald Area of Outstanding Natural Beauty and Romney Marsh, as well as being a short drive from 7 miles of sandy beaches and dunes, affording local residents many fine countryside and coastal walks.

Forming a detached Grade II Listed house presenting elevations of exposed timber framing. During the 1930's the property was owned by Marguerite Radclyffe Hall (1880-1943) poet, songwriter and novelist, her most famous book, published in 1928, 'The Well of Loneliness' was subject to an obscenity trial leading to its publication being banned and all copies destroyed.

The accommodation comprises front **entrance porch** with inner door into the **living room** with fireplace, built in shelves and cupboards, one housing the fuse box. Stairs to first floor. **Family room** having an open fireplace with shelves and cupboards to one side. Double doors into **Sunroom** enjoying widespread views over the River Brede and farmland. **Dining room** with secondary staircase to first floor with cupboard under.

Kitchen fitted with a range of base and wall mounted units incorporating a 4 ring electric hob, oven, fridge and washing machine. Walk in larder, tiled floor, gas fired boiler. Door to garden.

First floor landing built in cupboard.

Bedroom 1 with bay window to the rear having 180 degree views over the river, Winchelsea Town and Fairlight Church. Fireplace and wash hand basin.

Bedroom 2 window to front. **Bedroom 3** wash hand basin and airing cupboard. **Bedroom 4** fireplace and window to side. **Family bathroom** comprising panelled bath with mixer/shower tap, high level w.c, wash hand basin, hatch to loft.

Outside: The garden is mainly to the front and side being partly wall enclosed with both paved and cobbled pathways as well as a central box hedge enclosed feature. Outside privy with w.c and basin and a garden shed.

Local Authority: Rother District Council – Tax Band F

Price guide: £850,000 freehold

The Forecastle, Hucksteps Row, Rye, East Sussex, TN31 7HG



A detached Grade II Listed period four bedroom cottage set off Church Square within the Citadel area of the Ancient Town of Rye set in a private garden enjoying far reaching views to the rear.

- Living room • Family room • Sun room • Dining room • Kitchen
- First floor landing • 4 bedrooms • Family bathroom • Gas heating • Mature gardens
- EPC rating E



The Forecastle

Approximate Gross Internal Area = 151.5 sq m / 1631 sq ft (excludes wc)

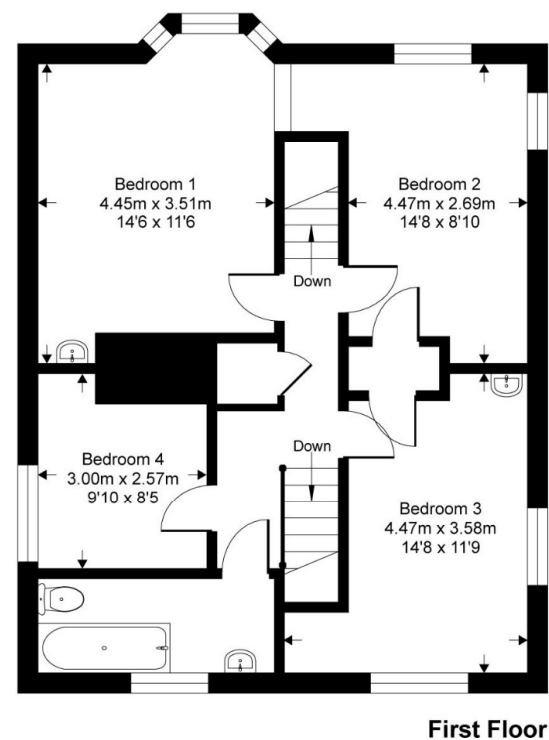
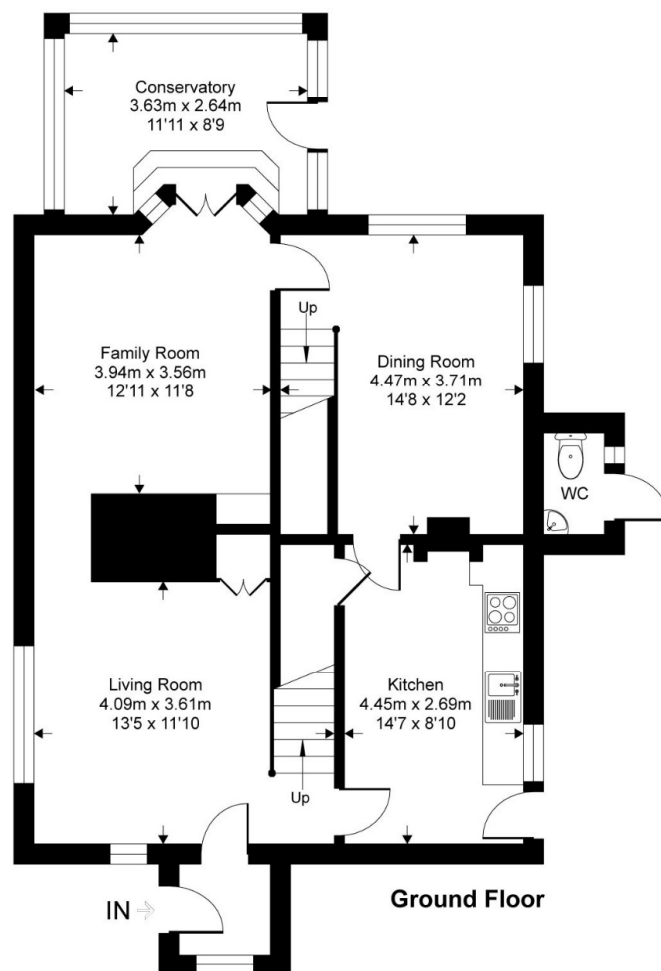

This floor plan is for representation purposes only as defined by the RICS code of Measuring Practice (and IPMS where requested) and should be used as such by any prospective purchaser. Whilst every attempt has been made to ensure the accuracy contained here, the measurement of doors, windows and rooms is approximate and no responsibility is taken for any error, omission or mis-statement. Specifically no guarantee is given on the total area of the property if quoted on the plan. Any figure provided is for guidance only and should not be used for valuation purposes.

Copyright Casaphotos Ltd. 2022 - Produced for Phillips and Stubbs

PHILLIPS & STUBBS



Viewing Arrangements : Strictly by appointment with Phillips & Stubbs

Important Notice:

Phillips & Stubbs, their clients and any joint agents give notice that:

1. They are not authorised to make or give any representations or warranties in relation to the property either here or elsewhere, either on our own behalf or on behalf of their clients or otherwise. They assume no responsibility for any statement that may be made in these particulars. These particulars do not form part of any offer or contract and must not be relied upon as statements or representations of fact.
2. These particulars have been provided in good faith and, whilst we endeavour to make them accurate and reliable, if there are any points of particular importance to you please contact our office and we will make further enquiries on your behalf. Any areas, measurements or distances are approximate. The text, photographs and plans are for guidance only and are not necessarily comprehensive. It should not be assumed that the property has all necessary planning, building regulation or other consents regarding alterations. Phillips and Stubbs have not tested any services, equipment or facilities. Purchasers must satisfy themselves by inspection or otherwise. All contents, fixtures, fittings and electrical appliances are expressly excluded from the sale unless specifically mentioned in the text of the sales particulars. A wide angle lens has been used in the photography.



47-49 Cinque Ports Street, Rye, East Sussex TN31 7AN
Mayfair Office, 15 Thayer Street, London W1U 3JT

01797 227338
0870 1127099

rye@phillipsandstubbs.co.uk
mayfair@phillipsandstubbs.co.uk

www.phillipsandstubbs.co.uk